

பி.பி.பி. (3)
 5.000
 2.01.06
 2.01.06

107x64

பி.பி.பி. II
 19.7.06

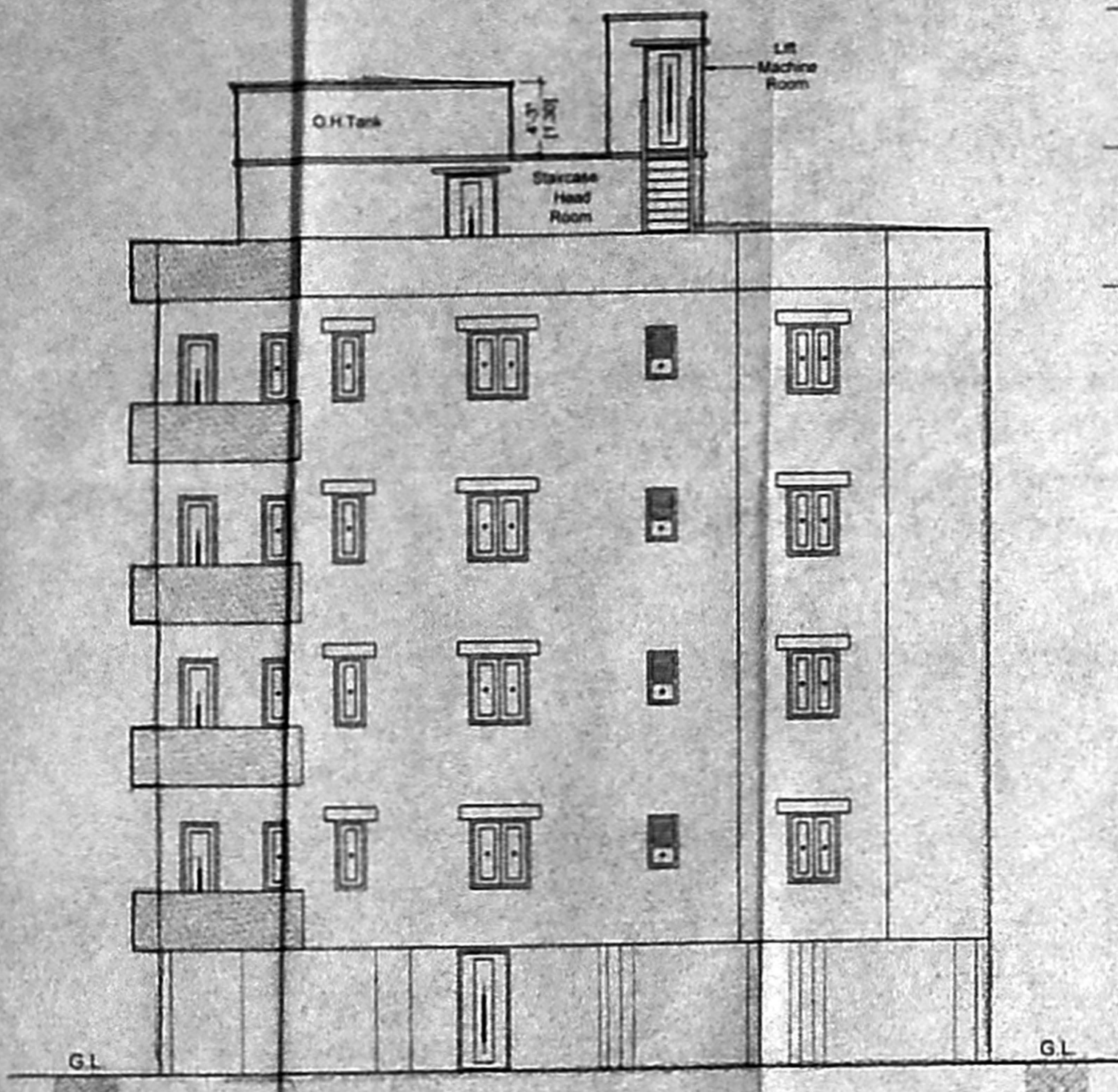

WESTERN ELEVATION

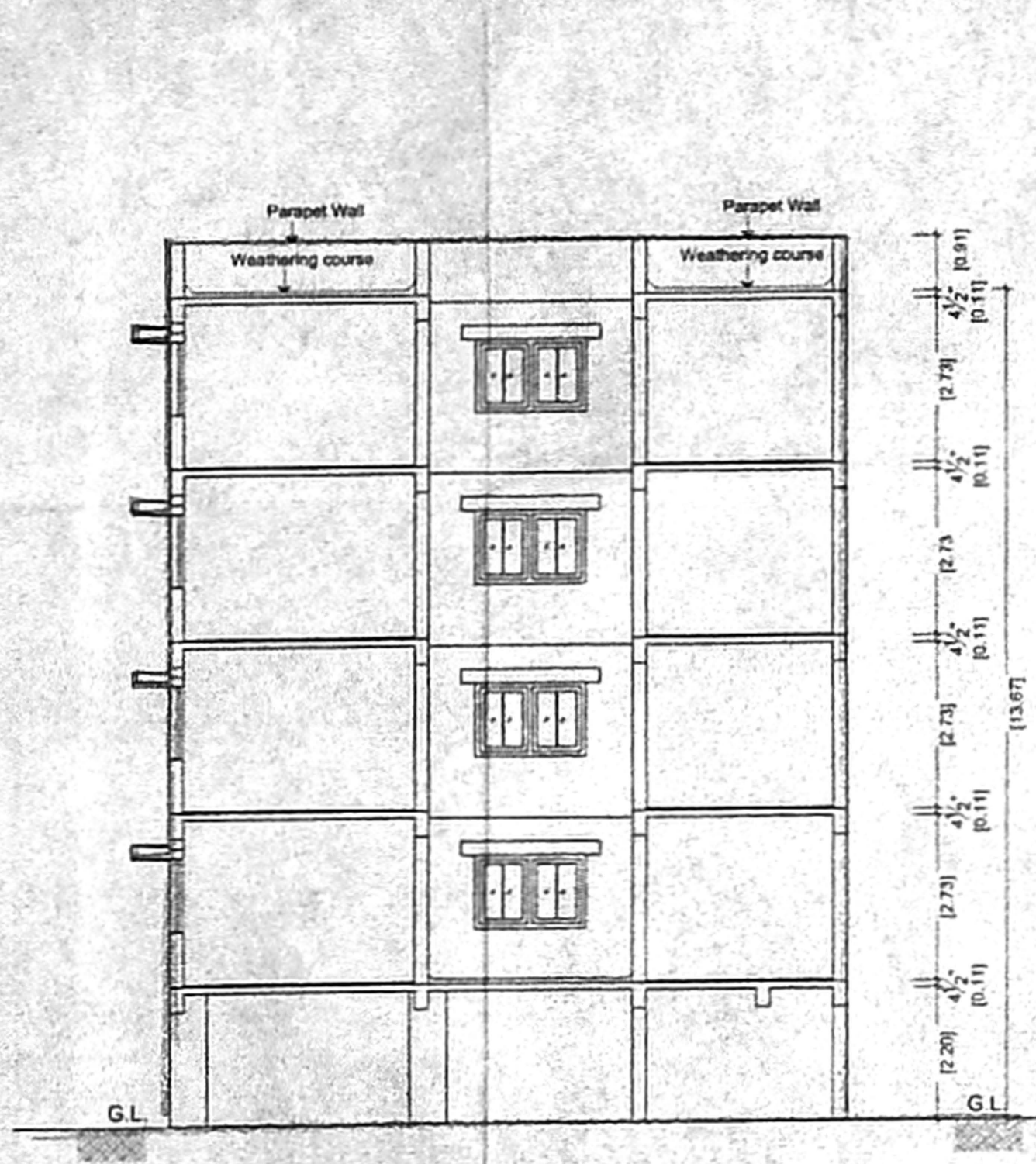

SECTION ON 'AA'

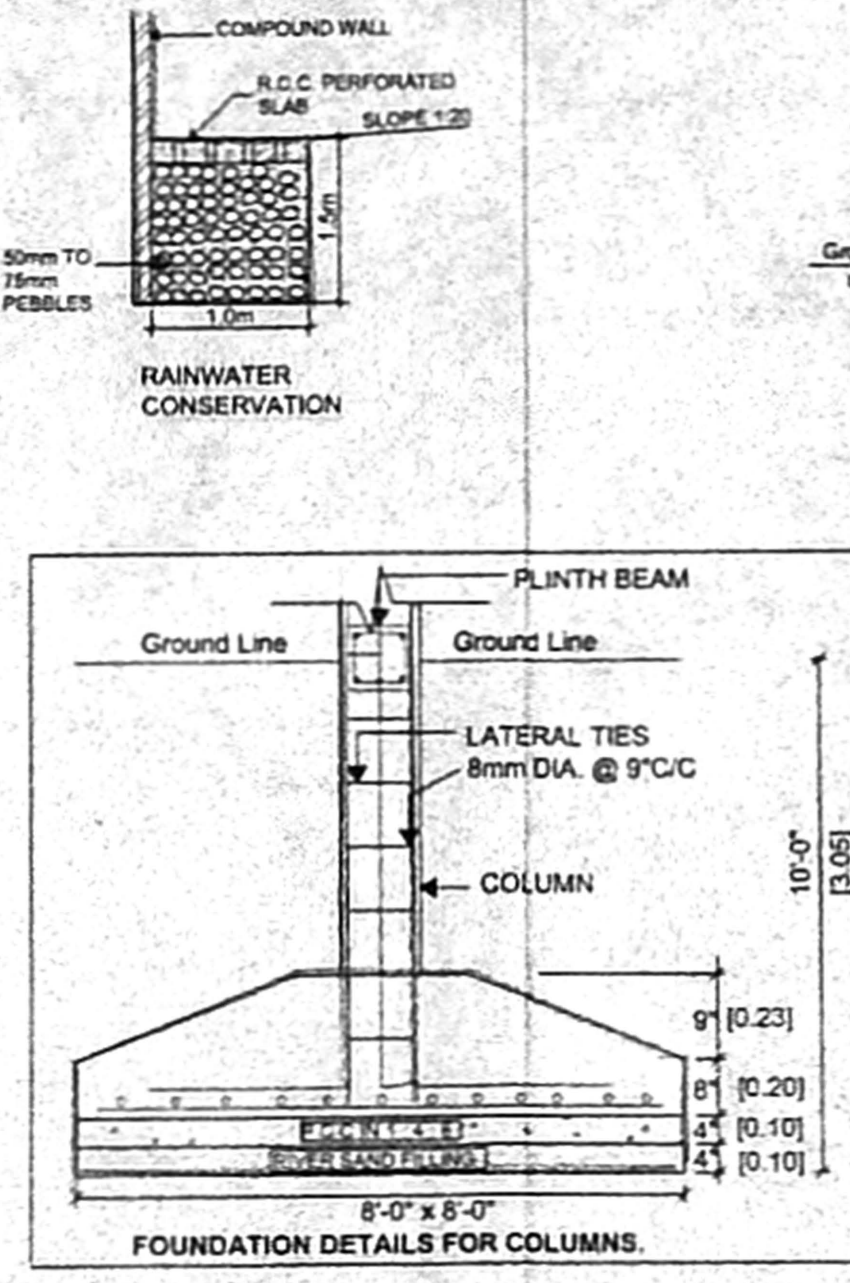

FOUNDATION DETAILS FOR COLUMNS

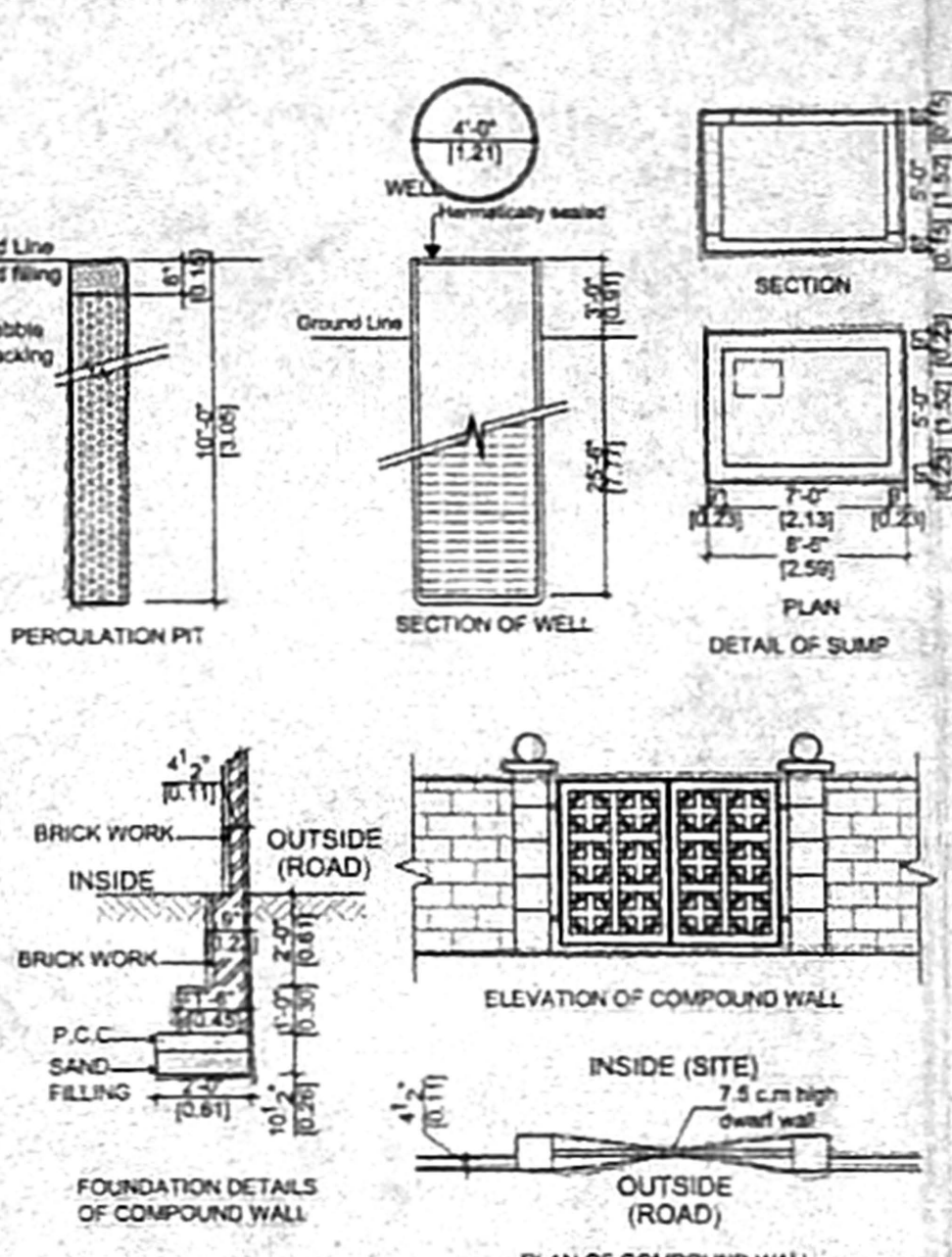

DETAILS OF COLLECTION SUMP FOR RECYCLED SULLAGE WATER

DETAILS OF COLLECTION SUMP FOR RAIN WATER HARVESTING OF ROOF TOP RAIN WATER

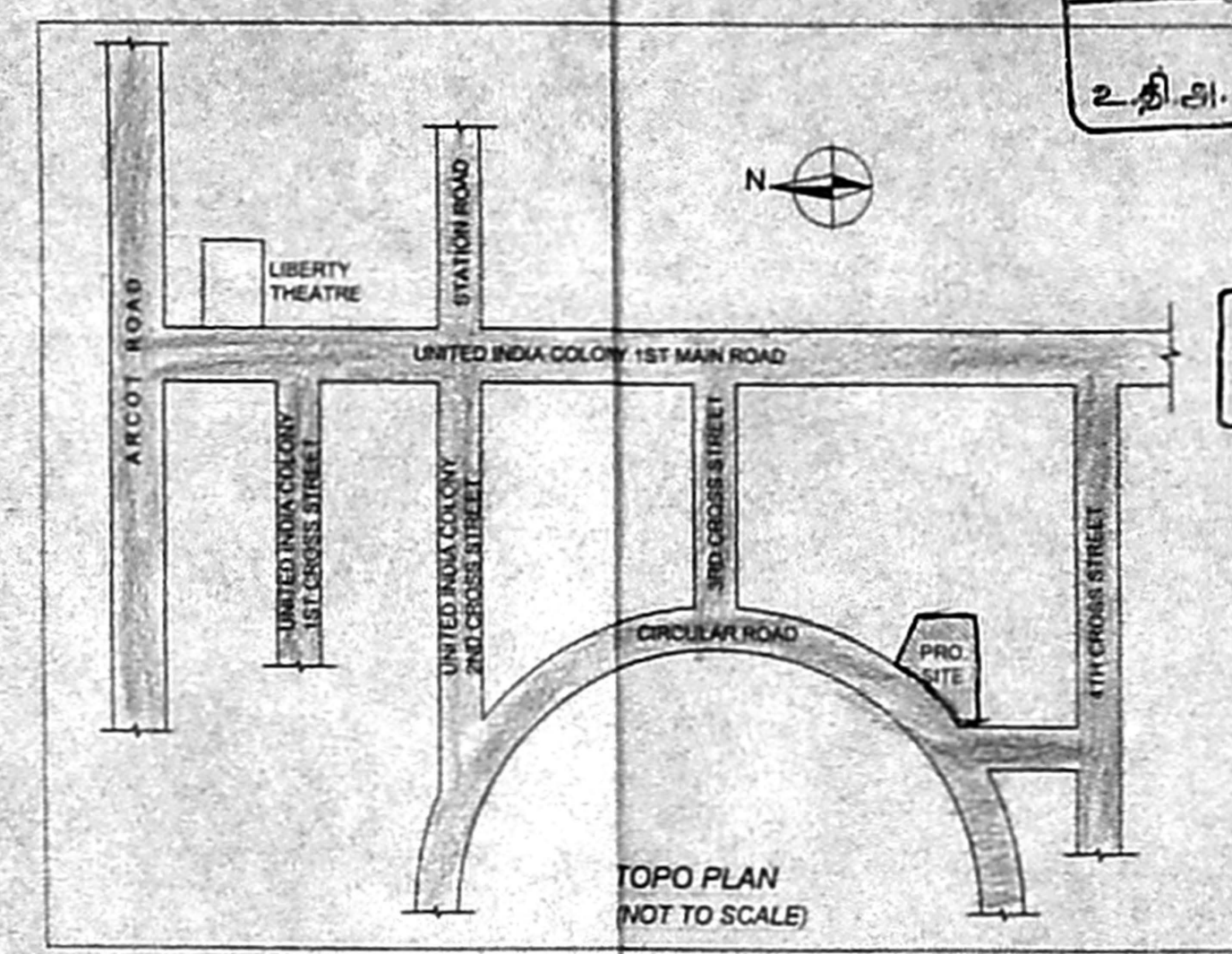

TOPO PLAN (NOT TO SCALE)

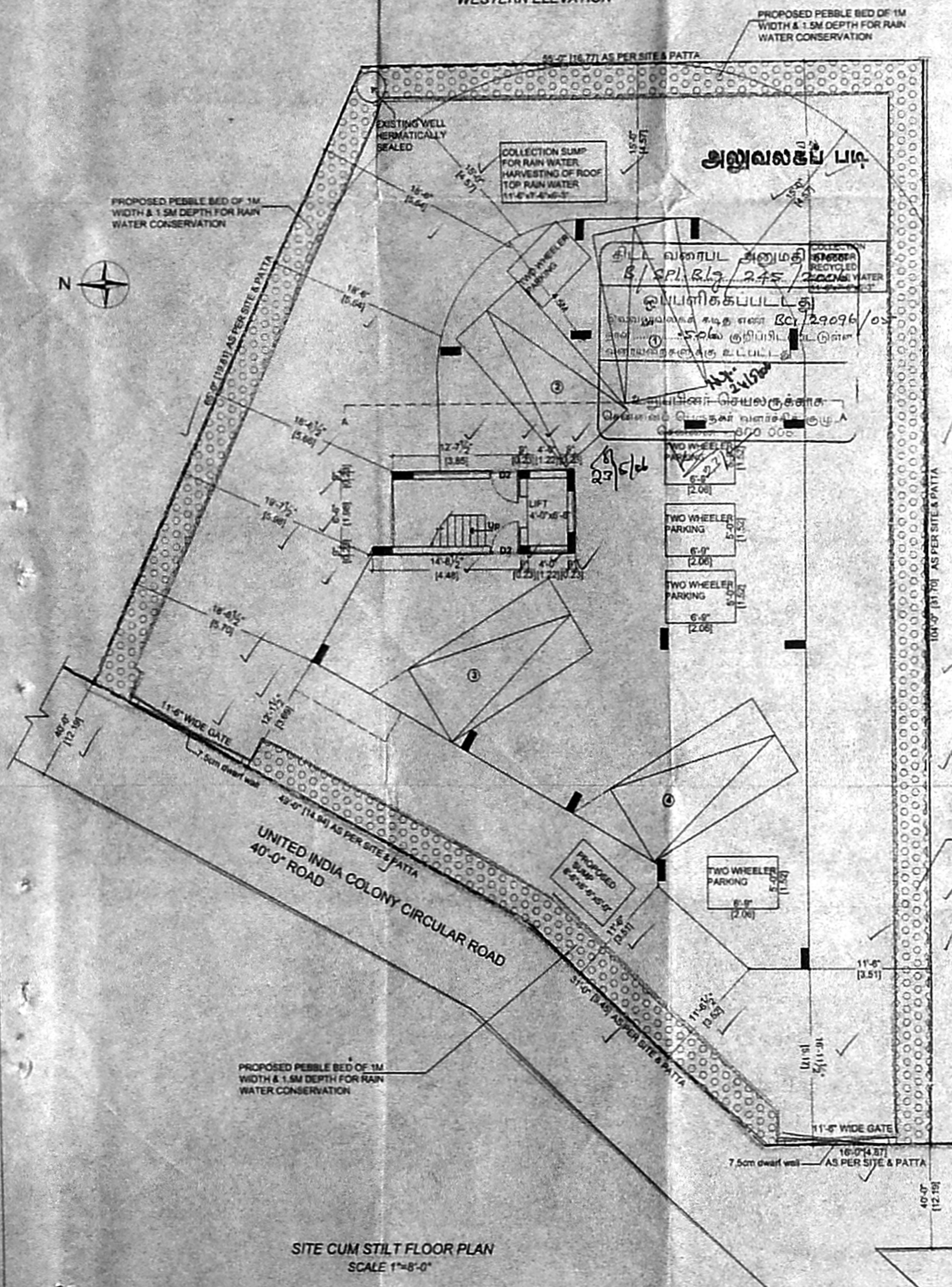

SITE CUM STILT FLOOR PLAN SCALE 1"=8'-0"

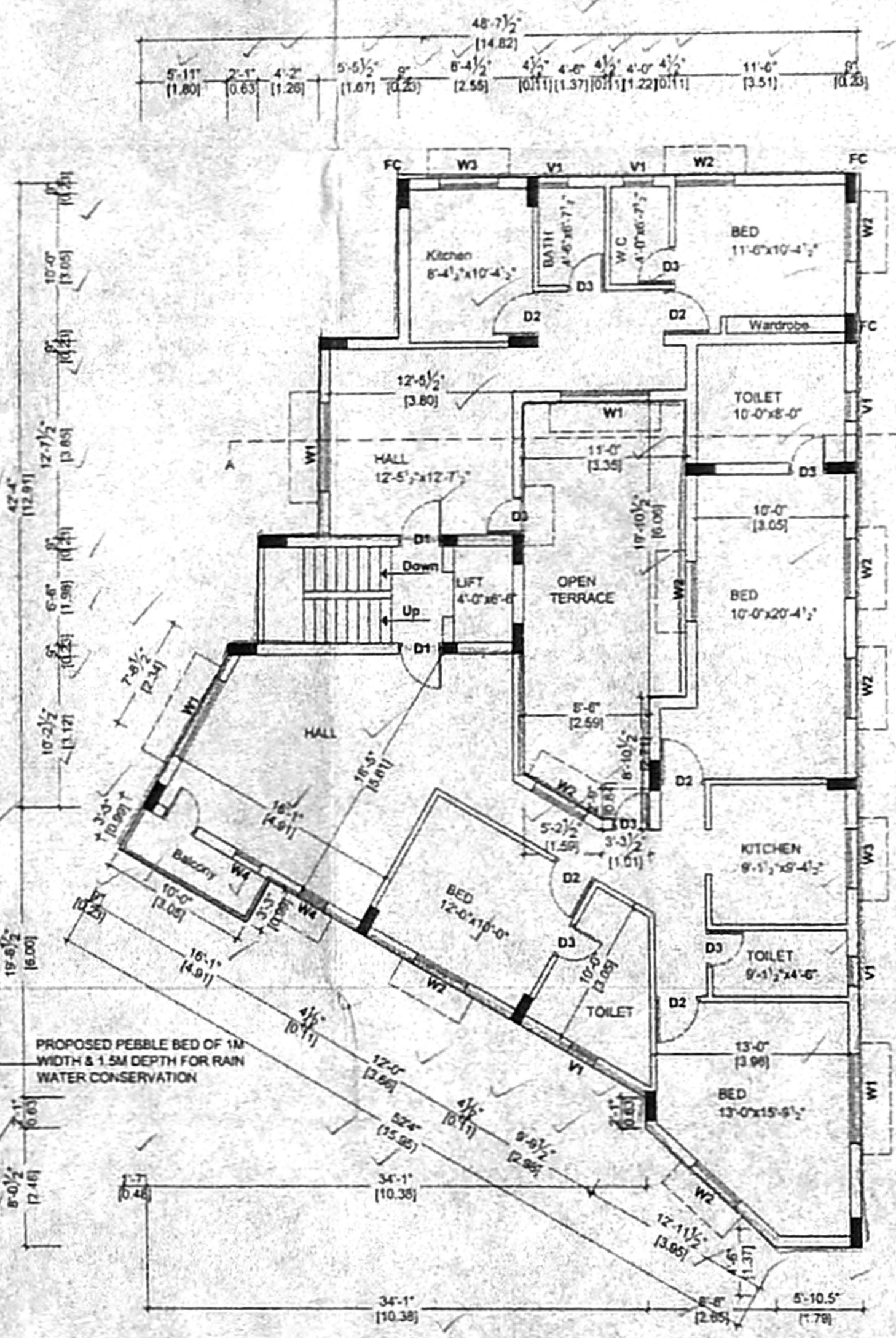

FIRST FLOOR PLAN SCALE 1"=8'-0"

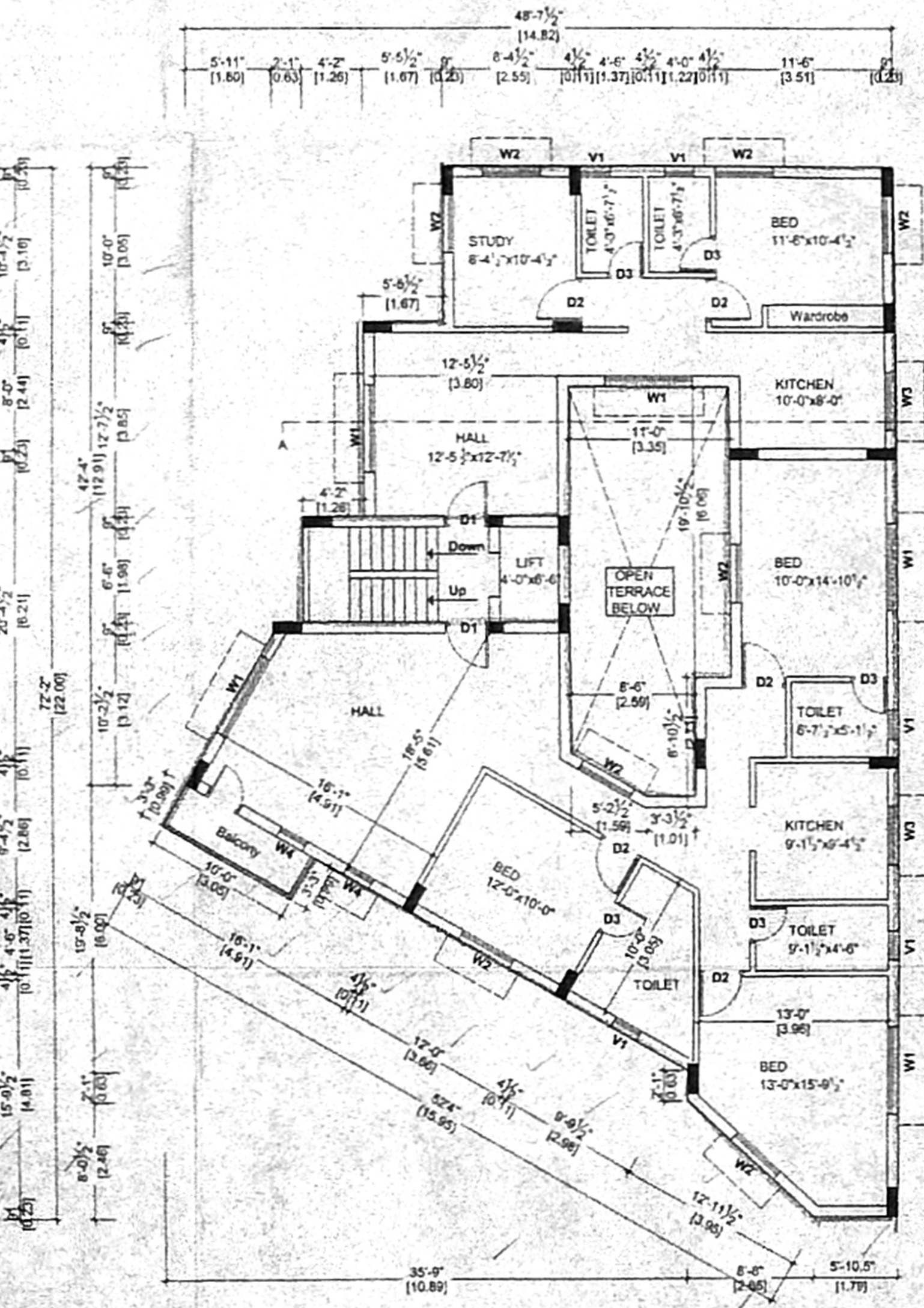

TYPICAL FLOOR PLAN (SECOND, THIRD & FOURTH FLOOR PLAN) SCALE 1"=8'-0"

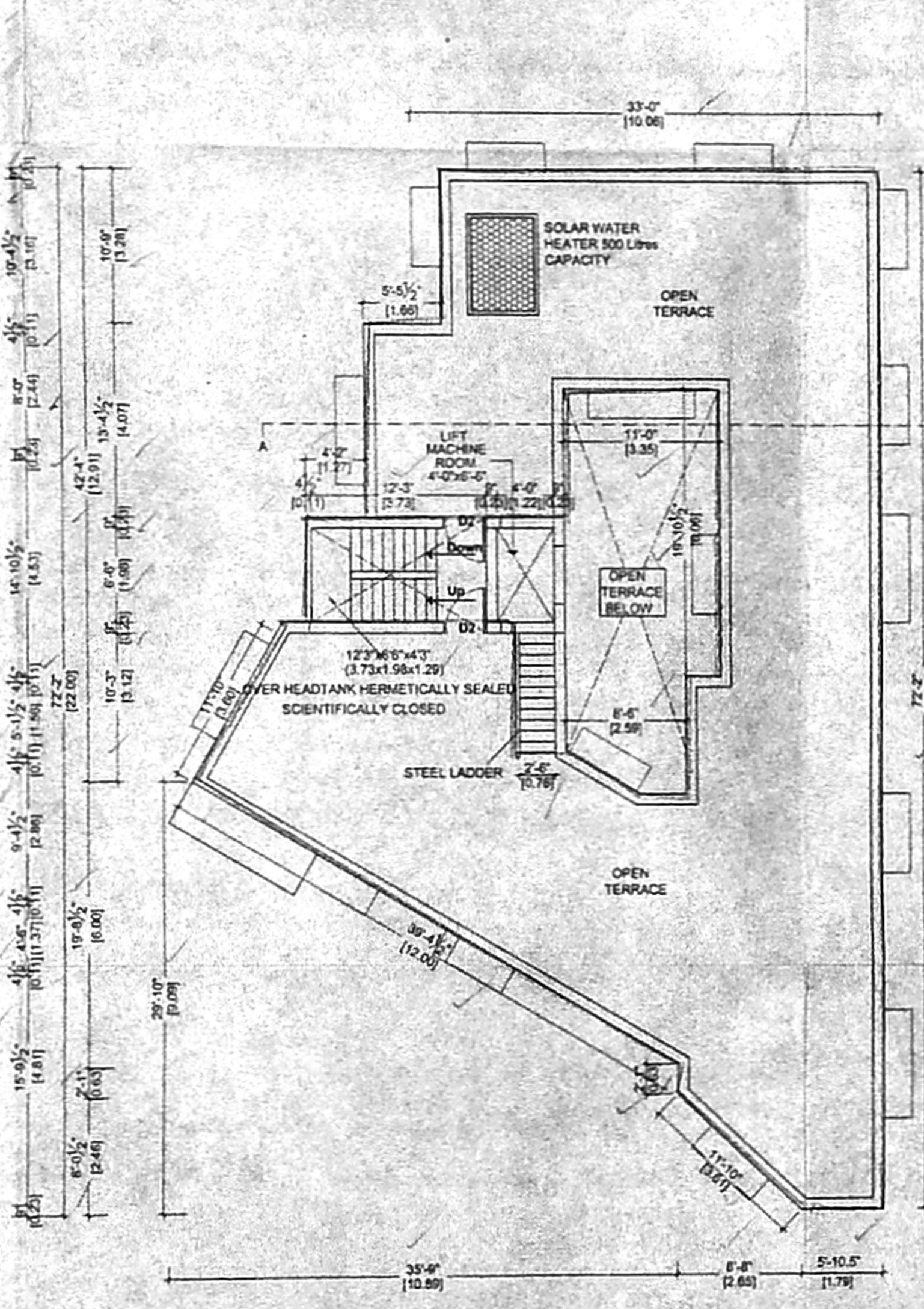

TERRACE FLOOR PLAN SCALE 1"=8'-0"

| SPECIFICATIONS | |
|-------------------|--|
| Foundation | Using R.C.C in 1:1.5:3 (footing) upto 10'-0" deep |
| Super Structure | R.C.C framed structure in M20 concrete, Brick work in C.M. 1:5 |
| Roof | R.C.C in 1:1.5:3 |
| Flooring | Marble flooring |
| Finishes | Interior and exterior in emulsion paint over cement plastering |
| Weathering course | Using brick play lime concrete and a layer of weathering insulation tiles. |

| SCHEDULE OF JOINERY | |
|---------------------|--|
| D1 | 1050 x 2100 Teak wood panel door |
| D2 | 900 x 2100 Teak wood panel door |
| D3 | 750 x 2100 Teak wood panel door |
| W1 | 1800 x 1200 Teak wood frame with glazed shutters |
| W2 | 1200 x 1200 Teak wood frame with glazed shutters |
| W3 | 1200 x 750 Teak wood frame with glazed shutters |
| W4 | 900 x 750 Teak wood frame with glazed shutters |
| V1 | 600 x 900 Teak wood frame with glazed louvers |

| AREA STATEMENT | |
|---------------------|----------------------------|
| As per patta | 6004.00 Sq.Ft. 605.22 Sq.M |
| As per document | 5777.95 Sq.Ft. 536.79 Sq.M |
| PROPOSED FLOORS | |
| Stilt Floor Area | 144.99 Sq.Ft. 13.47 Sq.M |
| First Floor Area | 2098.44 Sq.Ft. 194.95 Sq.M |
| Second Floor Area | 2098.44 Sq.Ft. 194.95 Sq.M |
| Third Floor Area | 2098.44 Sq.Ft. 194.95 Sq.M |
| Fourth Floor Area | 2098.44 Sq.Ft. 194.95 Sq.M |
| Total built up area | 8538.75 Sq.Ft. 790.27 Sq.M |
| Plot Coverage | 34.52% |
| F.S.I allowed | 1.5 |
| F.S.I achieved | 1.40 |

| LEGENDS | |
|-------------------|-------------------|
| Existing building | Proposed building |
| Existing road | Cladding road |
| Site boundary | Sewer line |

DESCRIPTION OF THE PROPERTY
 PROPOSED RESIDENTIAL BUILDING AT PLOT NO. 18B, DOOR NO.3, CIRCULAR ROAD, UNITED INDIA COLONY, KODAMBAKKAM, CHENNAI 24 IN T.S.NO.75, BLOCK NO.40, PULIYUR VILLAGE, ZONE:8, DIVISION:120.

BUILDING SANCTIONED VIDE :-
 P.P.NO. B/SPL. BLG/ 139 / 2005 & NO. BCI / 7391/ 2005 DATED 13-05-2005

ARCHITECTS
ROGERS CONSULTANTS.
 ARCHITECTS, ENGINEERS, PLANNERS.
 23/35A, ELANGO STREET, SAKTHI NAGAR, CHENNAI - 600 085, INDIA.
 PH: 044-2854 0028, 044-2854 7396

SIGNATURE OF OWNER

SIGNATURE OF ARCHITECT

Ar. J. JEBA ROGERS, B.Arch., A.I.A., M.C.A., REGISTERED ARCHITECT - CA/ 2000 / 28310 CORPORATION OF CHENNAI - 14, INDIA. LICENSED SURVEYOR CLASS - I. No. 33 / 63-A, ELANGO STREET, SAKTHI NAGAR, CHENNAI - 600 085, INDIA. PH: 044-2854 0028, 044-2854 7396.